

Residential

CMA Summary Detail - Photo

SOLD

33 LISTINGS



18402 Fairweather Dr OLNEY, MD 20832 **MC6336899**
Sold Price **List Price** **% Diff** **DOMM** **DOMP** **BR** **FB** **HB** **Lvls** **Fpls** **Gar** **Lot** **Sqft** **Liv Sqft** **Built**
 \$670,000 \$699,500 -4.22 38 38 5 3 1 3 1 2 11,350 0 1991
Seller Subsidy \$0 **Sold Date** 29-Jun-2007
Adv Sub: JAMES CREEK **Model:** ORIGINAL MODEL/UPGR
Total Assessed: \$705,660 **Style:** Colonial **Bsmt:** Yes, Daylight, Full, Fully Finished, Walkout Stairs
Total Taxes: \$5196.87 **Type:** Detached **Water Oriented/Front/Access:** No//



2710 Meadowland Ct OLNEY, MD 20832 **MC6414218**
Sold Price **List Price** **% Diff** **DOMM** **DOMP** **BR** **FB** **HB** **Lvls** **Fpls** **Gar** **Lot** **Sqft** **Liv Sqft** **Built**
 \$665,000 \$669,000 -.60 21 21 4 3 1 3 1 2 7,460 0 1994
Seller Subsidy \$0 **Sold Date** 20-Aug-2007
Adv Sub: JAMES CREEK **Model:** CHANDLER
Total Assessed: \$577,780 **Style:** Colonial **Bsmt:** Yes, Other
Total Taxes: \$4455.15 **Type:** Detached **Water Oriented/Front/Access:** No//



18212 Littlebrooke Dr OLNEY, MD 20832 **MC6456308**
Sold Price **List Price** **% Diff** **DOMM** **DOMP** **BR** **FB** **HB** **Lvls** **Fpls** **Gar** **Lot** **Sqft** **Liv Sqft** **Built**
 \$639,000 \$655,000 -2.44 32 32 4 3 1 3 1 2 9,210 0 1992
Seller Subsidy \$5,600 **Sold Date** 15-Aug-2007
Adv Sub: JAMES CREEK **Model:**
Total Assessed: \$587,300 **Style:** Colonial **Bsmt:** Yes, Fully Finished, Walkout Level
Total Taxes: \$4504.93 **Type:** Detached **Water Oriented/Front/Access:** No//



18302 Fountain Grove Way OLNEY, MD 20832 **MC6526441**
Sold Price **List Price** **% Diff** **DOMM** **DOMP** **BR** **FB** **HB** **Lvls** **Fpls** **Gar** **Lot** **Sqft** **Liv Sqft** **Built**
 \$640,000 \$649,900 -1.52 7 7 4 3 1 3 1 2 8,008 0 1992
Seller Subsidy \$0 **Sold Date** 29-Oct-2007
Adv Sub: JAMES CREEK **Model:** A RARE FIND!
Total Assessed: \$635,860 **Style:** Colonial **Bsmt:** Yes, Full, Fully Finished, Rear Entrance, Walkout Le
Total Taxes: \$5036.28 **Type:** Detached **Water Oriented/Front/Access:** No//



18506 Meadowland Ter OLNEY, MD 20832 **MC6188471**
Sold Price **List Price** **% Diff** **DOMM** **DOMP** **BR** **FB** **HB** **Lvls** **Fpls** **Gar** **Lot** **Sqft** **Liv Sqft** **Built**
 \$579,900 \$579,900 .00 145 145 4 2 2 3 1 2 8,316 0 1994
Seller Subsidy \$0 **Sold Date** 15-Mar-2007
Adv Sub: JAMES CREEK **Model:**
Total Assessed: \$560,180 **Style:** Colonial **Bsmt:** Yes, Full, Fully Finished
Total Taxes: \$5115.62 **Type:** Detached **Water Oriented/Front/Access:** No//



2704 Meadowland Ct OLNEY, MD 20832 **MC6599461**
Sold Price **List Price** **% Diff** **DOMM** **DOMP** **BR** **FB** **HB** **Lvls** **Fpls** **Gar** **Lot** **Sqft** **Liv Sqft** **Built**
 \$535,000 \$549,000 -2.55 43 210 4 3 1 3 1 2 6,964 3,032 1994
Seller Subsidy \$15,000 **Sold Date** 29-Jan-2008
Adv Sub: JAMES CREEK **Model:** HOME SWEET HOME
Total Assessed: \$592,470 **Style:** Colonial **Bsmt:** Yes, Fully Finished
Total Taxes: \$4558.92 **Type:** Detached **Water Oriented/Front/Access:** No//



18605 Meadowland Ter OLNEY, MD 20832 **MC6494768**
Sold Price **List Price** **% Diff** **DOMM** **DOMP** **BR** **FB** **HB** **Lvls** **Fpls** **Gar** **Lot** **Sqft** **Liv Sqft** **Built**
 \$482,000 \$489,000 -1.43 138 138 4 2 1 3 1 2 6,082 0 1993
Seller Subsidy \$14,460 **Sold Date** 10-Jan-2008
Adv Sub: JAMES CREEK **Model:**
Total Assessed: \$541,400 **Style:** Colonial **Bsmt:** Yes, Full, Unfinished
Total Taxes: \$4165.29 **Type:** Detached **Water Oriented/Front/Access:** No//

ANN JOLIET
Agent Office: (301) 774-1415

Home: (301) 774-1415
Cell: (301) 518-0305

E-mail: annjoliet@mrisc.com
Company: RE/MAX Realty Centre, Inc.

COMPETITIVE MARKET ANALYSIS DISCLOSURE: This analysis is not an appraisal. It is intended only for the purpose of assisting buyers or sellers or prospective buyers or sellers in deciding the listing, offering or sale price of the real property.

(c) 2008 Metropolitan Regional Information Systems, Inc. Information is believed to be accurate, but should not be relied upon without verification. Accuracy of square footage, lot size and other information is not guaranteed.

Residential

CMA Summary Detail - Photo



18604 Shadowridge Ter OLNEY, MD 20832 **MC6397051**
Sold Price **List Price** **% Diff** **DOMM** **DOMP** **BR** **FB** **HB** **Lvls** **Fpls** **Gar** **Lot** **Sqft** **Liv Sqft** **Built**
 \$437,000 \$449,500 -2.78 19 19 4 3 1 3 1 1,500 0 1993
Seller Subsidy \$0 **Sold Date** 20-Jun-2007
Adv Sub: JAMES CREEK **Model:** SUPERIOR
Total Assessed: \$399,440 **Style:** Colonial **Bsmt:** Yes, Fully Finished,Walkout Level
Total Taxes: \$3214.26 **Type:** Townhouse **Water Oriented/Front/Access:** No//



18607 Fiddleleaf Ter OLNEY, MD 20832 **MC6229749**
Sold Price **List Price** **% Diff** **DOMM** **DOMP** **BR** **FB** **HB** **Lvls** **Fpls** **Gar** **Lot** **Sqft** **Liv Sqft** **Built**
 \$418,000 \$449,000 -6.90 83 131 3 3 1 3 1 1,650 0 1993
Seller Subsidy \$0 **Sold Date** 09-Mar-2007
Adv Sub: JAMES CREEK **Model:** HUGE
Total Assessed: \$401,840 **Style:** Colonial **Bsmt:** Yes, Daylight, Full,Full,Fully Finished,Improved,Ou
Total Taxes: \$3455.28 **Type:** Townhouse **Water Oriented/Front/Access:** No//



18601 Shadowridge Ter OLNEY, MD 20832 **MC6388528**
Sold Price **List Price** **% Diff** **DOMM** **DOMP** **BR** **FB** **HB** **Lvls** **Fpls** **Gar** **Lot** **Sqft** **Liv Sqft** **Built**
 \$430,000 \$437,000 -1.60 45 45 3 3 1 4 1 1,875 0 1994
Seller Subsidy \$0 **Sold Date** 28-Jun-2007
Adv Sub: JAMES CREEK **Model:** MASTER SERIES
Total Assessed: \$432,940 **Style:** Traditional **Bsmt:** Yes, Daylight, Full,English,Full,Fully Finished,Impr
Total Taxes: \$3706.57 **Type:** Townhouse **Water Oriented/Front/Access:** No//



18603 Shadowridge Ter OLNEY, MD 20832 **MC6348773**
Sold Price **List Price** **% Diff** **DOMM** **DOMP** **BR** **FB** **HB** **Lvls** **Fpls** **Gar** **Lot** **Sqft** **Liv Sqft** **Built**
 \$433,000 \$437,000 -.92 5 5 3 3 1 3 1 1,500 0 1994
Seller Subsidy \$0 **Sold Date** 26-Apr-2007
Adv Sub: JAMES CREEK **Model:** MANOR SERIES
Total Assessed: \$398,530 **Style:** Colonial **Bsmt:** Yes, Full,Fully Finished,Walkout Level
Total Taxes: \$3186.58 **Type:** Townhouse **Water Oriented/Front/Access:** No//

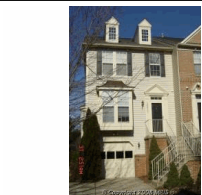

2833 Thickett Way OLNEY, MD 20832 **MC6649741**
Sold Price **List Price** **% Diff** **DOMM** **DOMP** **BR** **FB** **HB** **Lvls** **Fpls** **Gar** **Lot** **Sqft** **Liv Sqft** **Built**
 \$420,000 \$429,900 -2.30 0 0 3 3 1 3 1 2,580 0 1994
Seller Subsidy \$5,000 **Sold Date** 18-Jan-2008
Adv Sub: JAMES CREEK **Model:**
Total Assessed: \$423,800 **Style:** Traditional **Bsmt:** Yes, Fully Finished,Rear Entrance,Walkout Level
Total Taxes: \$4403.44 **Type:** Townhouse **Water Oriented/Front/Access:** No//



18514 Shadowridge Ter OLNEY, MD 20832 **MC6352810**
Sold Price **List Price** **% Diff** **DOMM** **DOMP** **BR** **FB** **HB** **Lvls** **Fpls** **Gar** **Lot** **Sqft** **Liv Sqft** **Built**
 \$422,000 \$429,900 -1.84 66 66 3 3 1 3 1 1,700 2,112 1993
Seller Subsidy \$0 **Sold Date** 19-Jul-2007
Adv Sub: JAMES CREEK **Model:**
Total Assessed: \$409,250 **Style:** Colonial **Bsmt:** Yes, Daylight, Full,Full,Fully Finished,Walkout Leve
Total Taxes: \$3308.49 **Type:** Townhouse **Water Oriented/Front/Access:** No//



18518 Clovercrest Cir OLNEY, MD 20832 **MC6351267**
Sold Price **List Price** **% Diff** **DOMM** **DOMP** **BR** **FB** **HB** **Lvls** **Fpls** **Gar** **Lot** **Sqft** **Liv Sqft** **Built**
 \$426,000 \$429,900 -.91 54 54 3 2 2 4 1 2,580 0 1992
Seller Subsidy \$3,507 **Sold Date** 28-Jun-2007
Adv Sub: JAMES CREEK **Model:** INVERNESS
Total Assessed: \$429,370 **Style:** Contemporary **Bsmt:** Yes, Fully Finished,Walkout Level
Total Taxes: \$3319.35 **Type:** Townhouse **Water Oriented/Front/Access:** No//

ANN JOLIET
Agent Office: (301) 774-1415

Home: (301) 774-1415
Cell: (301) 518-0305

E-mail: annjoliet@mrisc.com
Company: RE/MAX Realty Centre, Inc.

COMPETITIVE MARKET ANALYSIS DISCLOSURE: This analysis is not an appraisal. It is intended only for the purpose of assisting buyers or sellers or prospective buyers or sellers in deciding the listing, offering or sale price of the real property.

(c) 2008 Metropolitan Regional Information Systems, Inc. Information is believed to be accurate, but should not be relied upon without verification. Accuracy of square footage, lot size and other information is not guaranteed.

Residential

CMA Summary Detail - Photo



3000 Gatehouse Ct OLNEY, MD 20832													MC6488186		
Sold Price	List Price	% Diff	DOMM	DOMP	BR	FB	HB	Lvls	Fpls	Gar	Lot Sqft	Liv Sqft	Built		
\$399,000	\$404,900	-1.46	11	11	3	2	1	3	1	1	2,577	0	1992		
Seller Subsidy \$5,000															
Adv Sub: JAMES CREEK															
Total Assessed: \$393,070		Style: Colonial													
Total Taxes: \$3022.60		Type: Townhouse													
											Sold Date 11-Sep-2007				
											Model:				
											Bsmt: Yes, Full, Fully Finished, Walkout Level				
											Water Oriented/Front/Access: No//				



3000 Finsel Ct OLNEY, MD 20832													MC6522755		
Sold Price	List Price	% Diff	DOMM	DOMP	BR	FB	HB	Lvls	Fpls	Gar	Lot Sqft	Liv Sqft	Built		
\$400,000	\$399,900	.03	90	90	3	2	2	3	1	1	2,580	0	1992		
Seller Subsidy \$10,000															
Adv Sub: JAMES CREEK															
Total Assessed: \$402,870		Style: Colonial													
Total Taxes: \$3328.20		Type: Townhouse													
											Sold Date 28-Dec-2007				
											Model:				
											Bsmt: Yes, Connecting Stairway, Fully Finished, Outside E				
											Water Oriented/Front/Access: No//				



3016 Gatehouse Ct OLNEY, MD 20832													MC6460572		
Sold Price	List Price	% Diff	DOMM	DOMP	BR	FB	HB	Lvls	Fpls	Gar	Lot Sqft	Liv Sqft	Built		
\$399,900	\$399,900	.00	13	13	3	2	1	3	1	1	1,720	1,810	1992		
Seller Subsidy \$10,000															
Adv Sub: JAMES CREEK															
Total Assessed: \$385,400		Style: Colonial													
Total Taxes: \$3170.61		Type: Townhouse													
											Sold Date 17-Aug-2007				
											Model:				
											Bsmt: Yes, Daylight, Full, Fully Finished, Walkout Level				
											Water Oriented/Front/Access: No//				



18614 Shadowridge Ter OLNEY, MD 20832													MC6339064		
Sold Price	List Price	% Diff	DOMM	DOMP	BR	FB	HB	Lvls	Fpls	Gar	Lot Sqft	Liv Sqft	Built		
\$395,000	\$399,900	-1.23	7	7	3	2	2	3	1		1,500	0	1994		
Seller Subsidy \$0															
Adv Sub: JAMES CREEK															
Total Assessed: \$393,210		Style: Colonial													
Total Taxes: \$3199.00		Type: Townhouse													
											Sold Date 26-Apr-2007				
											Model: BACKS TO WOODS!				
											Bsmt: Yes, Fully Finished, Walkout Level				
											Water Oriented/Front/Access: No//				



18606 Clovercrest Cir OLNEY, MD 20832													MC6246434		
Sold Price	List Price	% Diff	DOMM	DOMP	BR	FB	HB	Lvls	Fpls	Gar	Lot Sqft	Liv Sqft	Built		
\$373,000	\$399,900	-6.73	84	185	3	2	2	3	1	1	1,720	0	1994		
Seller Subsidy \$0															
Adv Sub: JAMES CREEK															
Total Assessed: \$0		Style: Colonial													
Total Taxes:		Type: Townhouse													
											Sold Date 20-Mar-2007				
											Model:				
											Bsmt: Yes, Fully Finished, Walkout Level				
											Water Oriented/Front/Access: No//				



18639 Clovercrest Cir OLNEY, MD 20832													MC6145363		
Sold Price	List Price	% Diff	DOMM	DOMP	BR	FB	HB	Lvls	Fpls	Gar	Lot Sqft	Liv Sqft	Built		
\$399,500	\$399,500	.00	190	190	3	2	2	3	1	1	1,720	0	1992		
Seller Subsidy \$10,993															
Adv Sub: JAMES CREEK															
Total Assessed: \$392,570		Style: Colonial													
Total Taxes: \$3616.20		Type: Townhouse													
											Sold Date 27-Apr-2007				
											Model:				
											Bsmt: Yes, Full, Fully Finished, Outside Entrance, Walkout				
											Water Oriented/Front/Access: No//				



3034 Gatehouse Ct OLNEY, MD 20832													MC6170267		
Sold Price	List Price	% Diff	DOMM	DOMP	BR	FB	HB	Lvls	Fpls	Gar	Lot Sqft	Liv Sqft	Built		
\$400,000	\$399,000	.25	177	177	3	3	1	3	0	1	1,720	0	1992		
Seller Subsidy \$15,000															
Adv Sub: JAMES CREEK															
Total Assessed: \$385,200		Style: Colonial													
Total Taxes: \$3153.68		Type: Townhouse													
											Sold Date 07-Mar-2007				
											Model:				
											Bsmt: Yes, Full, Walkout Level				
											Water Oriented/Front/Access: No//				

ANN JOLIET
Agent Office: (301) 774-1415

Home: (301) 774-1415
Cell: (301) 518-0305



E-mail: annjoliet@mriss.com
Company: RE/MAX Realty Centre, Inc.

COMPETITIVE MARKET ANALYSIS DISCLOSURE: This analysis is not an appraisal. It is intended only for the purpose of assisting buyers or sellers or prospective buyers or sellers in deciding the listing, offering or sale price of the real property.

(c) 2008 Metropolitan Regional Information Systems, Inc. Information is believed to be accurate, but should not be relied upon without verification. Accuracy of square footage, lot size and other information is not guaranteed.

Residential

CMA Summary Detail - Photo

	3026 Gatehouse Ct OLNEY, MD 20832															MC6208482
	Sold Price	List Price	% Diff	DOMM	DOMP	BR	FB	HB	Lvls	Fpls	Gar	Lot	Sqft	Liv Sqft	Built	
	\$397,000	\$394,900	.53	72	86	3	2	2	3	1	1	2,580	0	1992		
	Seller Subsidy	\$9,000													Sold Date	10-Jan-2007
	Adv Sub:	JAMES CREEK													Model:	GARAGE END-UNIT
	Total Assessed:	\$0	Style: Colonial												Bsmt:	Yes, Full,Fully Finished,Walkout Level
	Total Taxes:		Type: Townhouse												Water Oriented/Front/Access:	No//
	3035 Gatehouse Ct OLNEY, MD 20832															MC6473429
	Sold Price	List Price	% Diff	DOMM	DOMP	BR	FB	HB	Lvls	Fpls	Gar	Lot	Sqft	Liv Sqft	Built	
	\$385,000	\$389,900	-1.26	18	18	2	2	2	3	0	1	1,720	0	1991		
	Seller Subsidy	\$9,000													Sold Date	17-Aug-2007
	Adv Sub:	JAMES CREEK													Model:	
	Total Assessed:	\$385,200	Style: Colonial												Bsmt:	Yes, Full,Fully Finished,Rear Entrance,Walkout Le
	Total Taxes:	\$3016.32	Type: Townhouse												Water Oriented/Front/Access:	No//
	3037 Gatehouse Ct OLNEY, MD 20832															MC6324853
	Sold Price	List Price	% Diff	DOMM	DOMP	BR	FB	HB	Lvls	Fpls	Gar	Lot	Sqft	Liv Sqft	Built	
	\$379,990	\$379,990	.00	3	3	2	2	1	3	1	1	1,720	0	1991		
	Seller Subsidy	\$2,000													Sold Date	30-Mar-2007
	Adv Sub:	JAMES CREEK													Model:	
	Total Assessed:	\$390,890	Style: Colonial												Bsmt:	Yes, Daylight, Partial,Full,Rear Entrance,Walkout L
	Total Taxes:	\$2927.47	Type: Townhouse												Water Oriented/Front/Access:	No//
	3014 Gatehouse Ct OLNEY, MD 20832															MC6444215
	Sold Price	List Price	% Diff	DOMM	DOMP	BR	FB	HB	Lvls	Fpls	Gar	Lot	Sqft	Liv Sqft	Built	
	\$345,000	\$349,500	-1.29	42	42	3	2	2	3	1	1	1,720	0	1992		
	Seller Subsidy	\$0													Sold Date	14-Nov-2007
	Adv Sub:	JAMES CREEK													Model:	
	Total Assessed:	\$396,290	Style: Colonial												Bsmt:	Yes, Fully Finished,Walkout Level
	Total Taxes:	\$3221.23	Type: Townhouse												Water Oriented/Front/Access:	No//
	18612 Shadowridge Ter OLNEY, MD 20832															MC6543518
	Sold Price	List Price	% Diff	DOMM	DOMP	BR	FB	HB	Lvls	Fpls	Gar	Lot	Sqft	Liv Sqft	Built	
	\$349,000	\$339,900	2.68	7	7	3	2	2	2	0		1,875	0	1994		
	Seller Subsidy	\$10,000													Sold Date	09-Nov-2007
	Adv Sub:	JAMES CREEK													Model:	
	Total Assessed:	\$388,660	Style: Colonial												Bsmt:	Yes, Full,Fully Finished
	Total Taxes:	\$3487.98	Type: Townhouse												Water Oriented/Front/Access:	No//

SOLD						
	List Price	Sold Price	% Dif	DOMP	Lot Sqft	
Average	\$452,403	\$445,351	-1.47	66	3,159	
Median	\$419,900	\$415,000	1.29	42		

Report Totals

Properties: 33

Avg List Price	\$452,403	Avg Sold Price	\$445,351	Avg DOM-P	66
Median List	\$419,900	Median Sold Pric	\$415,000	Median DOM-P	42
Low List Price:	\$339,900	Low Sale Price:	\$345,000		
High List Price:	\$699,500	High Sale Price:	\$670,000		

ANN JOLIET
Agent Office: (301) 774-1415

Home: (301) 774-1415
Cell: (301) 518-0305

E-mail: annjoliet@mrisc.com
Company: RE/MAX Realty Centre, Inc.

COMPETITIVE MARKET ANALYSIS DISCLOSURE: This analysis is not an appraisal. It is intended only for the purpose of assisting buyers or sellers or prospective buyers or sellers in deciding the listing, offering or sale price of the real property.

(c) 2008 Metropolitan Regional Information Systems, Inc. Information is believed to be accurate, but should not be relied upon without verification. Accuracy of square footage, lot size and other information is not guaranteed.