

Residential

CMA Summary Detail - Photo

SOLD

1 LISTING

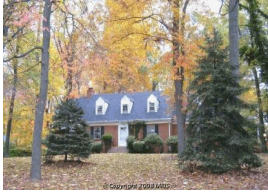

4121 Briars Rd OLNEY, MD 20832

MC6626137

Sold Price	List Price	% Diff	DOMM	DOMP	BR	FB	HB	Lvls	Fpls	Gar	Lot Sqft	Liv Sqft	Built
\$755,000	\$875,000	-13.71	55	92	3	2	1	3	3		100,624	0	1962
Seller Subsidy \$0				Sold Date		09-Apr-2008							
Adv Sub: PT OLNEY OUT RES 2				Model:									
Phase-in Value: \$462,350		Style: Colonial		Bsmt: Yes, Full, Improved, Partially Finished, Walkout Stai									
TOT EST CHRGS: \$4951.38		Type: Detached		Water Oriented/Front/Access: No//									

SOLD

	List Price	Sold Price	% Dif	DOMP	Lot Sqft
Average	\$875,000	\$755,000	-13.71	92	100,624
Median	\$875,000	\$755,000	13.71	92	

Report Totals

Properties: 1

Avg List Price	\$875,000	Avg Sold Price	\$755,000	Avg DOM-P	92
Median List	\$875,000	Median Sold Pric	\$755,000	Median DOM-P	92
Low List Price:	\$875,000	Low Sale Price:	\$755,000		
High List Price:	\$875,000	High Sale Price:	\$755,000		

Courtesy of: Ann Joliet

Home: (301) 774-1415 Office: (301) 774-1415
 Cell: (301) 518-0305 Email: annjoliet@mris.com
 Company: RE/MAX Realty Centre, Inc.
 Office: (301) 774-5900 Fax: (301) 774-8302

Copyright (c) 2008 Metropolitan Regional Information Systems, Inc.

Information is believed to be accurate, but should not be relied upon without verification.
 Accuracy of square footage, lot size and other information is not guaranteed.

COMPETITIVE MARKET ANALYSIS DISCLOSURE: This analysis is not an appraisal.
 It is intended only for the purpose of assisting buyers or sellers or prospective buyers or
 sellers in deciding the listing, offering or sale price of the real property.